Large Waterproof Cell Phone Bag

44325 • 80-44325

Target Markets:

- Travel and Tourism
- Outdoor Recreation
- Retail Stores
- Waterpark Resorts

Item Size - 7 4/5" H x 4 ½" W

Product Features:

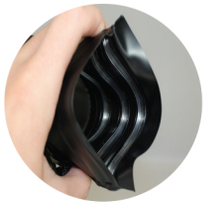

Triple Zip Closure

Fold Over
Snap Closure

Touch Screen
Access – both sides

Breakaway
Neck Cord